

**PLATTEGRONG**  
Woning Pita opc 02  
SC: 1:100

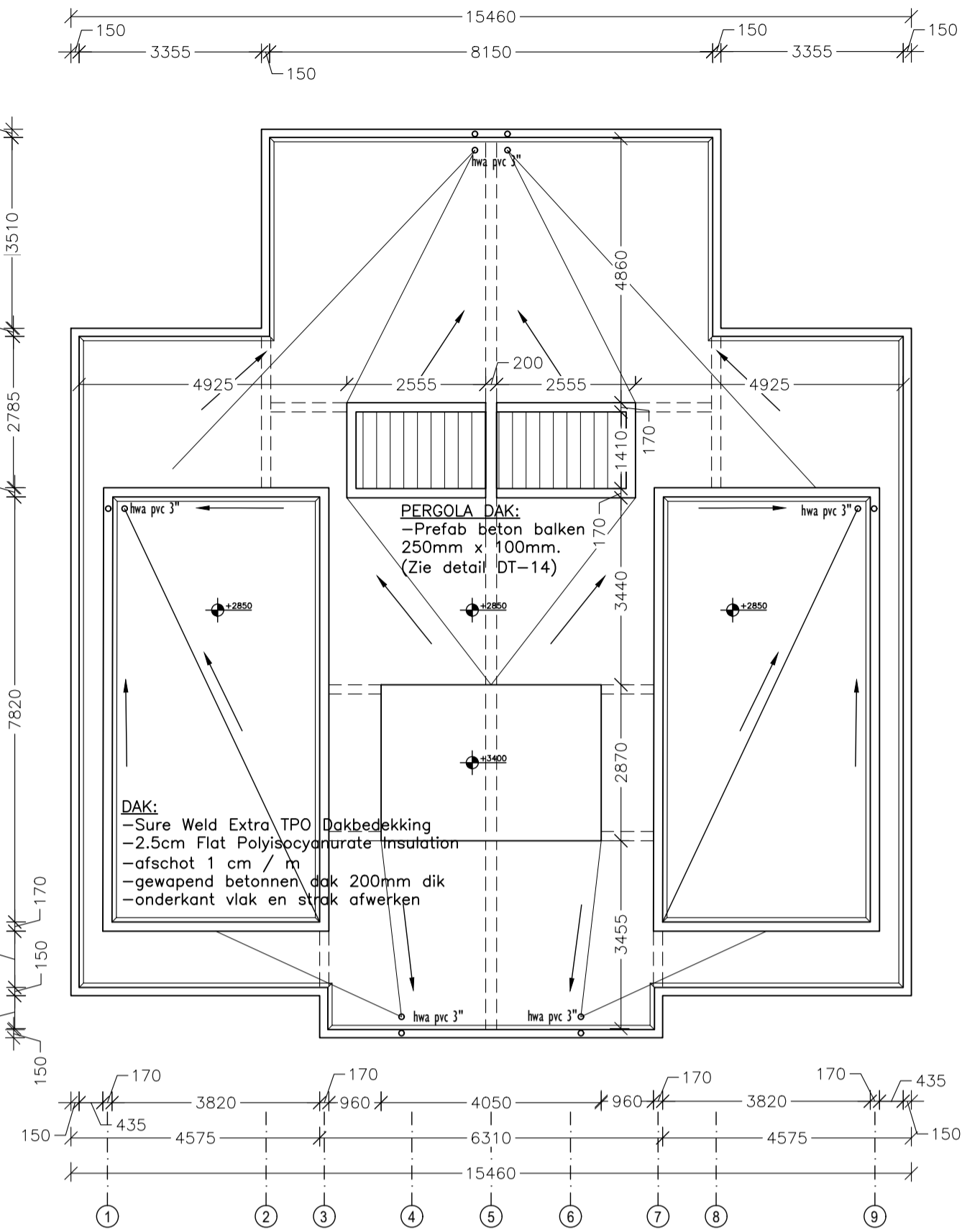

**DAKPLAN**  
Woning Pita opc 02  
SC: 1:100

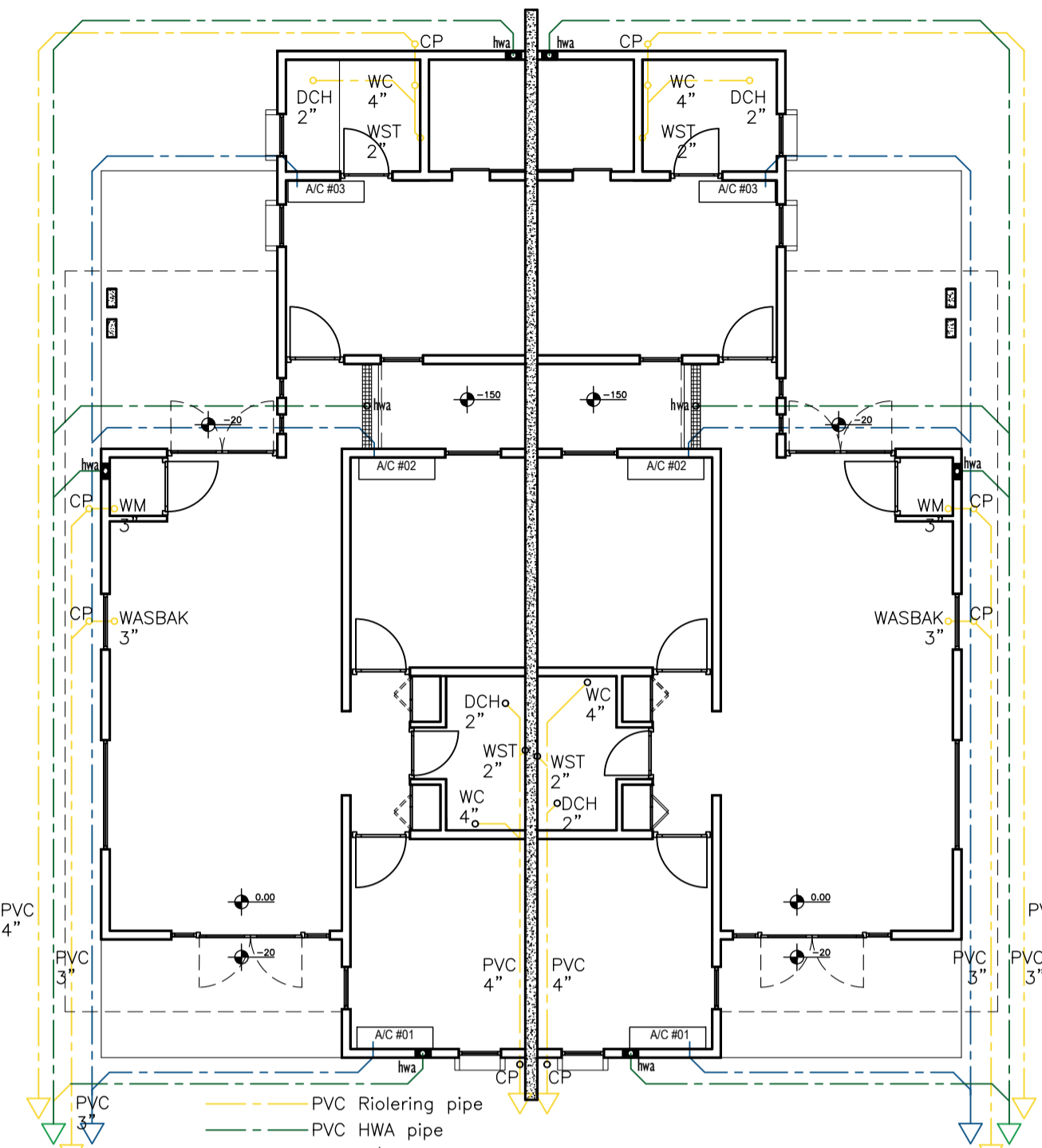

**RIOLERING**  
Woning Pita opc 02  
SC: 1:100

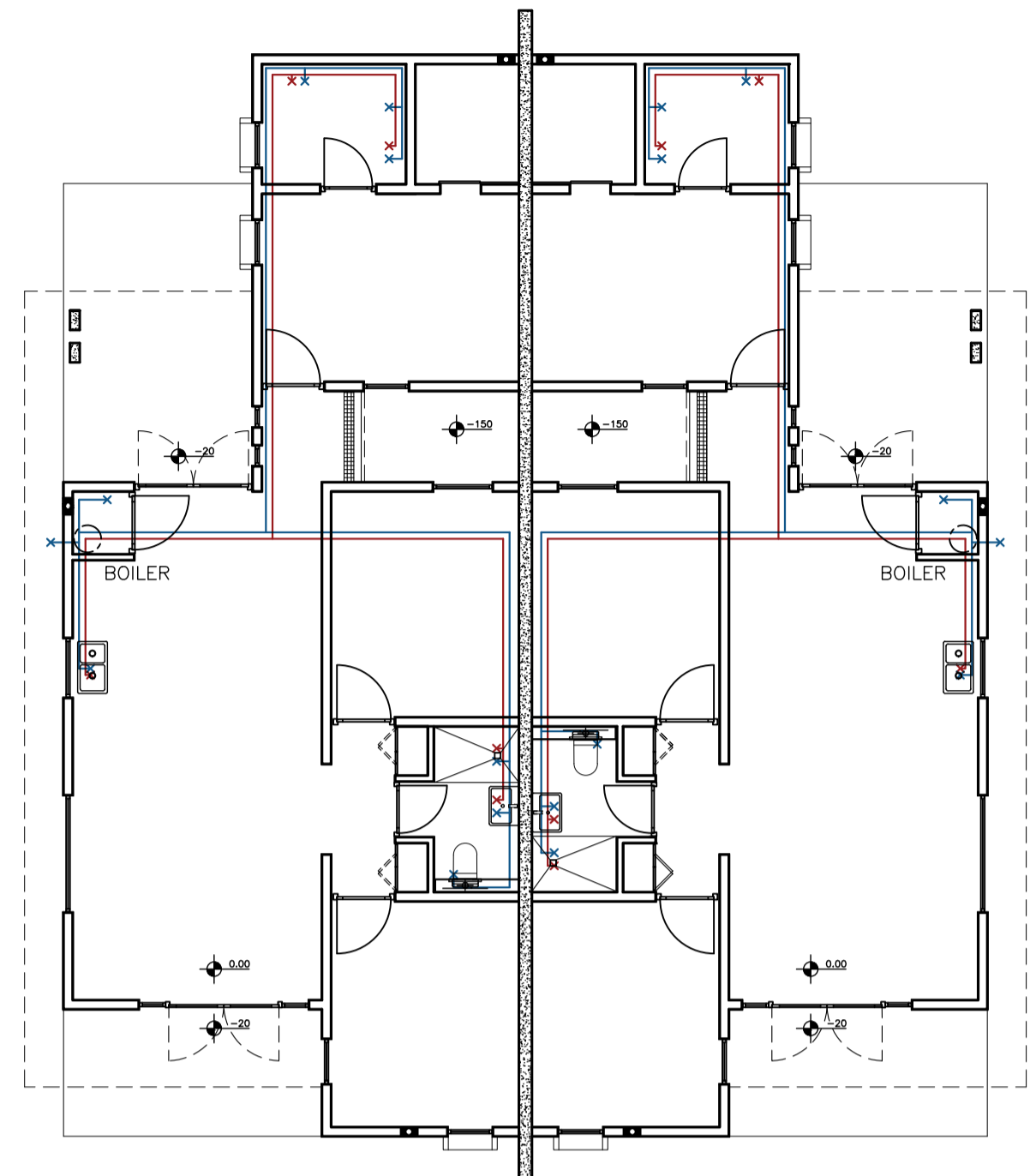

**WATER LEIDING PLAN**  
Woning Pita opc 02  
SC: 1:100

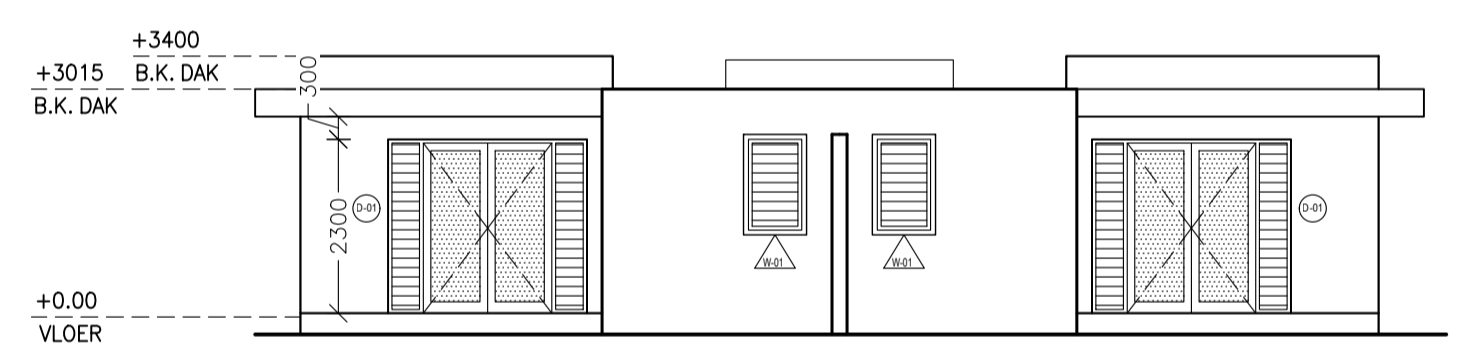

**VOORGEVEL**  
Woning Pita opc 02  
SC: 1:100

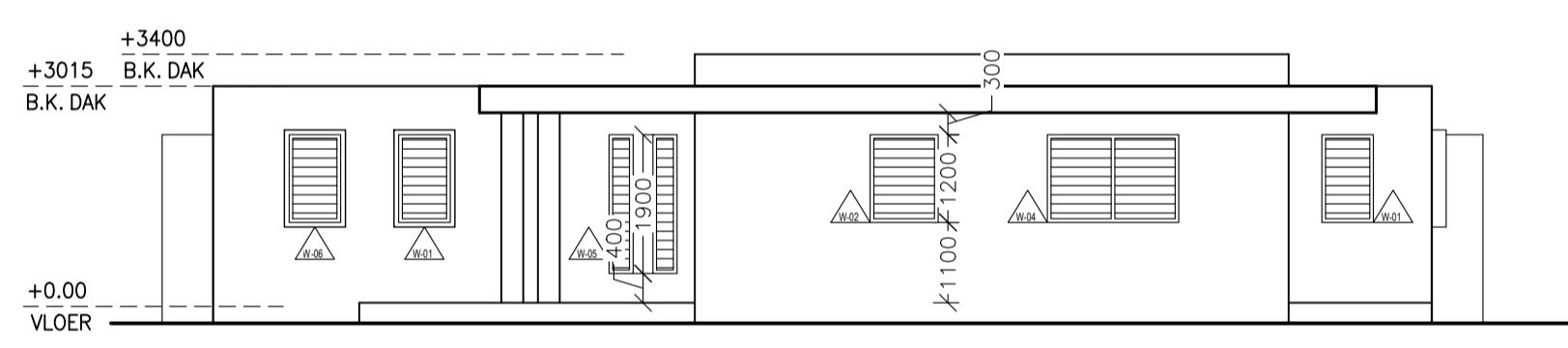

**LINKSGEVEL**  
Woning Pita opc 02  
SC: 1:100

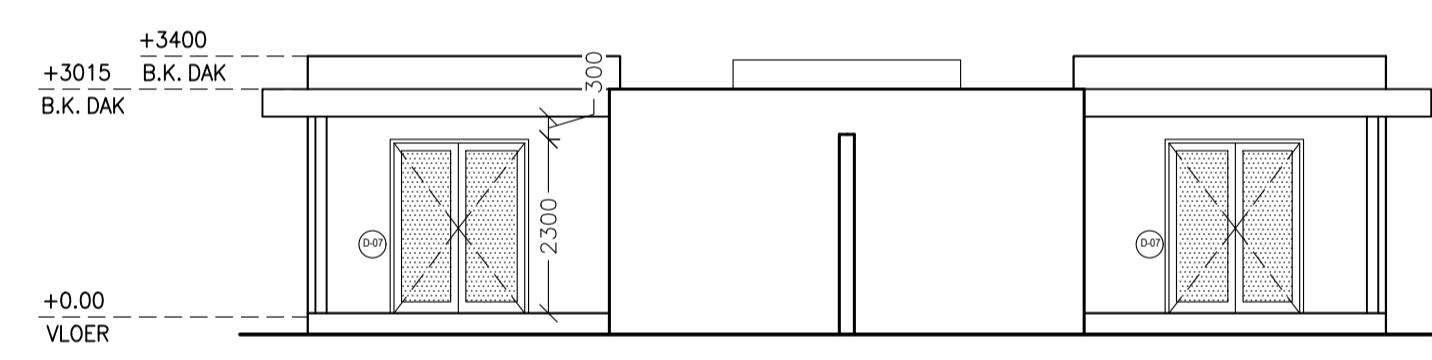

**ACHTERGEVEL**  
Woning Pita opc 02  
SC: 1:100

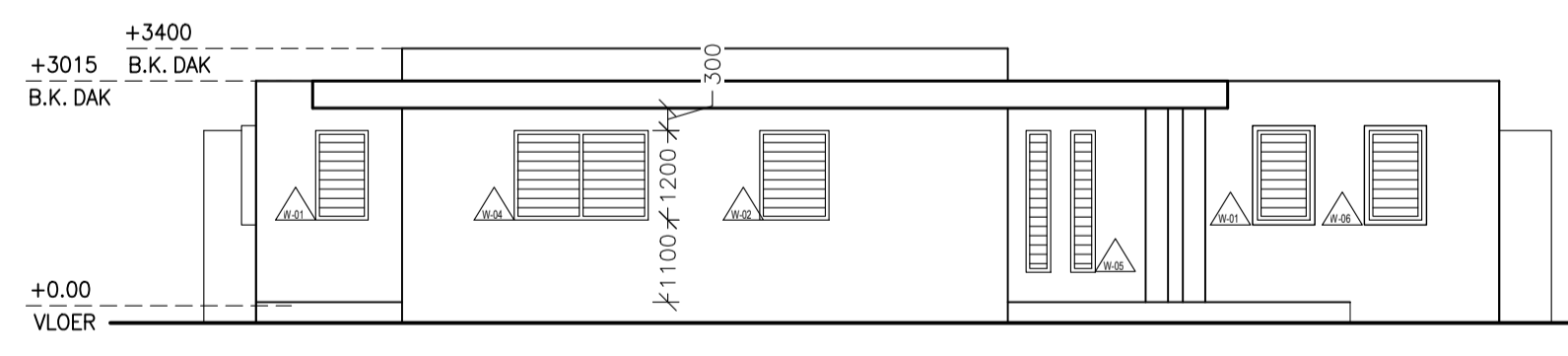

**RECHTGEVEL**  
Woning Pita opc 02  
SC: 1:100

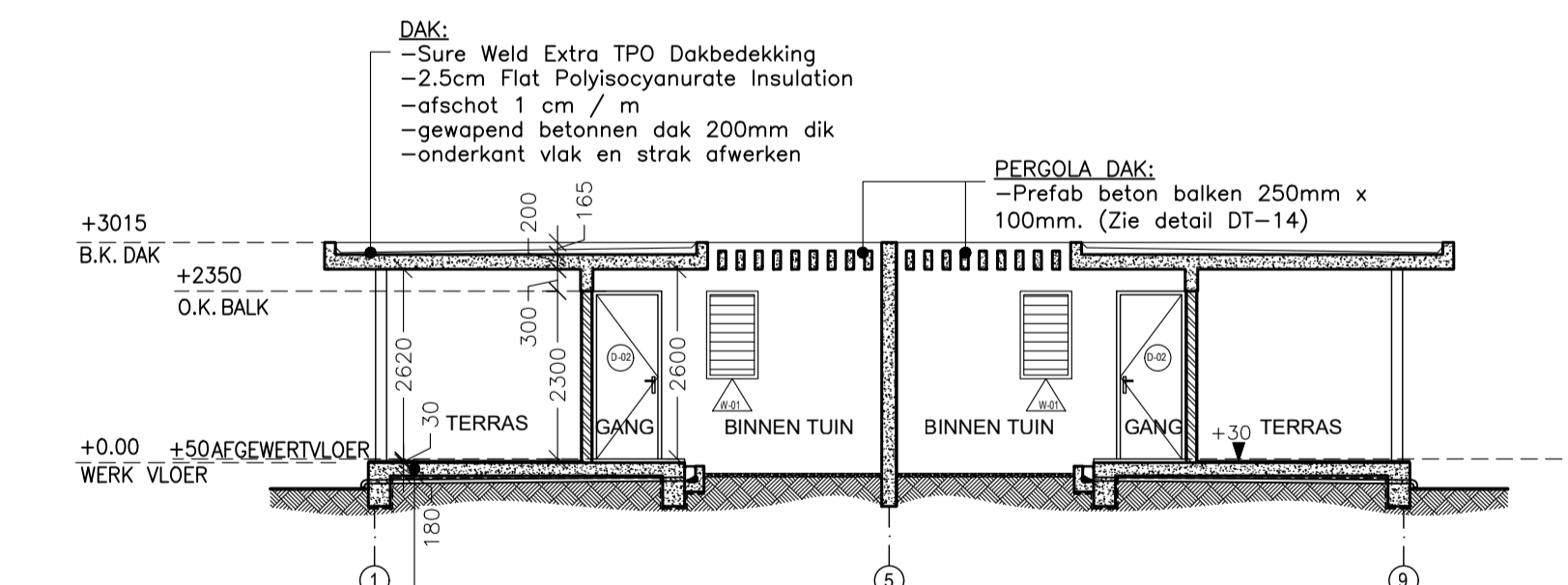

**DOORSNEDE A-A**  
Woning Pita opc 02  
SC: 1:100

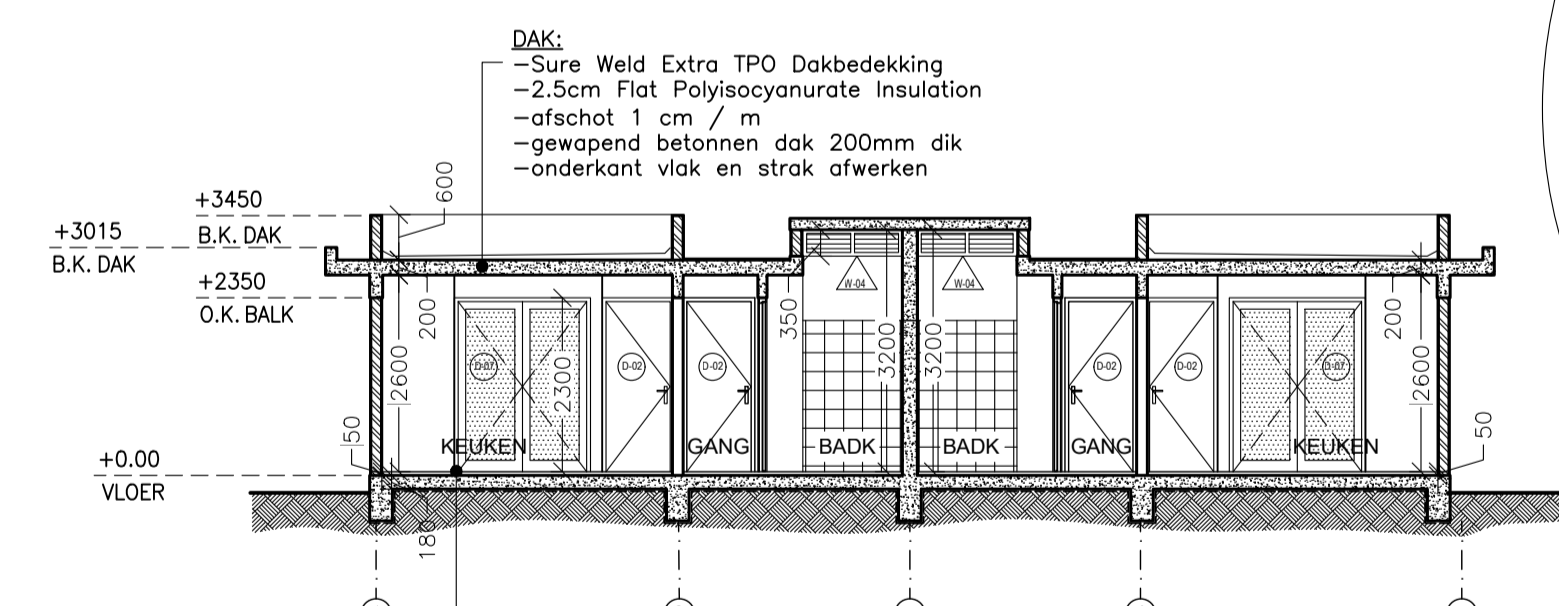

**DOORSNEDE B-B**  
Woning Pita opc 02  
SC: 1:100

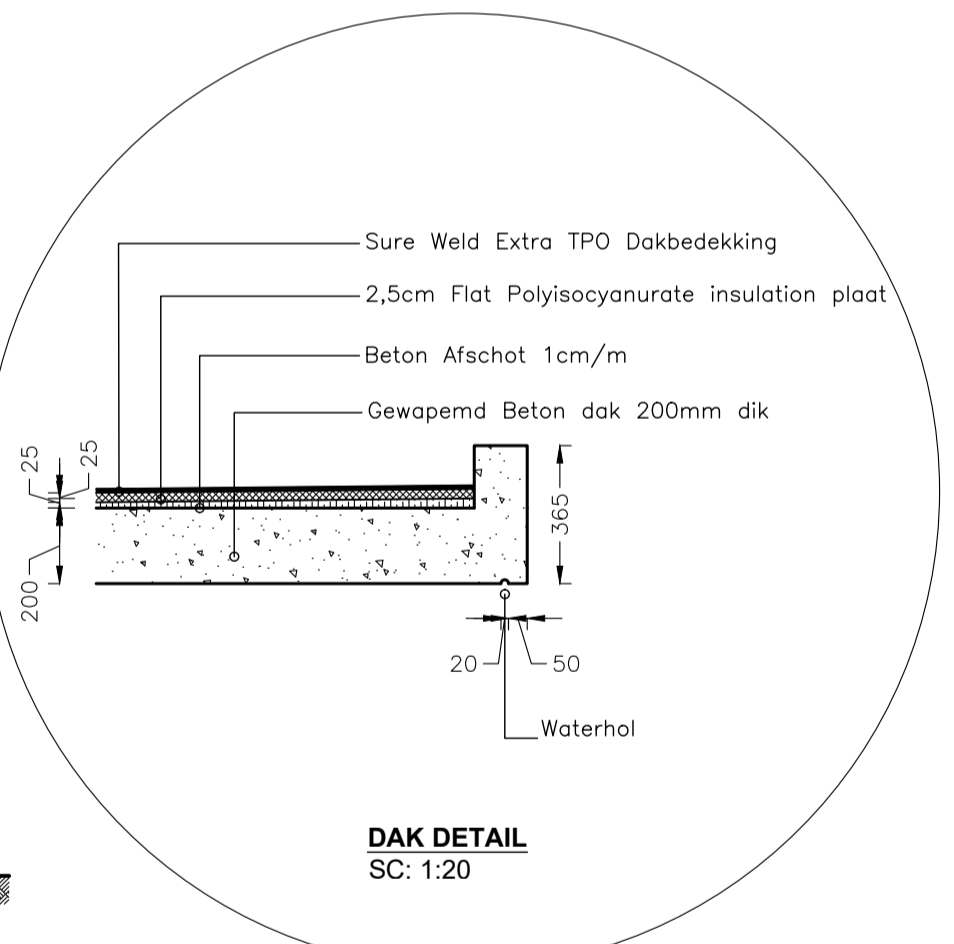

**DAK DETAIL**  
SC: 1:20

THIS DRAWING, AS AN INSTRUMENT OF SERVICE, IS AND SHALL REMAIN, PROPERTY OF CONTEMPORARY DESIGN CURACAO. THIS DRAWING SHALL NOT BE REPRODUCED, PUBLISHED, USED ON OTHER PROJECTS, USED FOR ADDITIONS, OR USED IN COMPLETION OF THIS PROJECT BY OTHERS EXCEPT BY AGREEMENT IN WRITING. © 2010 CONTEMPORARY DESIGN CURACAO

CLIENT:  
**WECHI MANAGEMENT COMPANY**

ARCHITECTS:  
**CRISTABEL ZEEMAN PAZ  
ANNI CORREDOR LUDOVIC**

NOTES:  
1. ALL PLANS AND ELEVATIONS ARE INDICATED IN MILLIMETERS, EXCEPT ANOTHER INDICATION ON DRAWING.  
2. PLAN DIMENSIONS ARE REFERRED TO THE WALL SURFACE WITHOUT PLASTER.  
3. ANY DISCREPANCY ON DRAWINGS CONSULT TO THE ARCHITECT.  
4. ANY DISCREPANCY BETWEEN CONSTRUCTION WORK AND DRAWINGS CONSULT THE ARCHITECT.  
\*\*\* REVISION 19 MAY 2021  
\*\*\* REVISION 29 JUNE 2021

PROJECT:  
**WECHI WONINGEN**

DATE:  
03/2021  
SCALE:  
1:100  
PHASE:  
ARCHITECTURE /BESTEKTENING



**cdc**  
**contemporary design curacao**  
Architecture . Landscaping . Urban Design . Construction . 3D Rendering  
Ras Grandi Raya Mozart 02, Curacao.  
C (+5999) 5137305 C (+5999) 5250131  
W: www.designcuracao.com @cdc@designcuracao.com

SUBJECT:  
**PITA OPC 2  
WONING**  
DRAWING NUMBER:  
**BT-01**